ADOT - Adopt a Highway Jan 8, 2011 • Cleanup by Oracle Firewise Board and the Oracle CERT team

continued . . .

CERT
COMMUNITY EMERGENCY

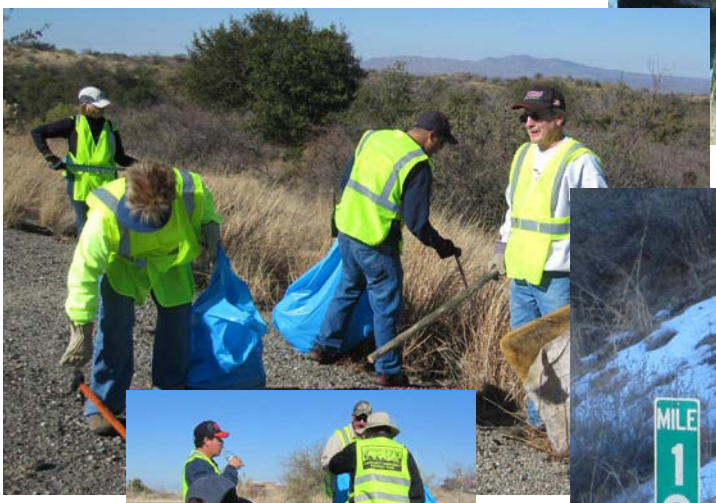

ADOT
ADOPT A
HIGHWAY
IN HONOR OF
CORNELIO AND
RAMONA LOPEZ
MILE
102
CORNELIO

continued . . .

MILE
102

Irish Spring